

TYPE 2 STANDARD FRONT ELEVATION

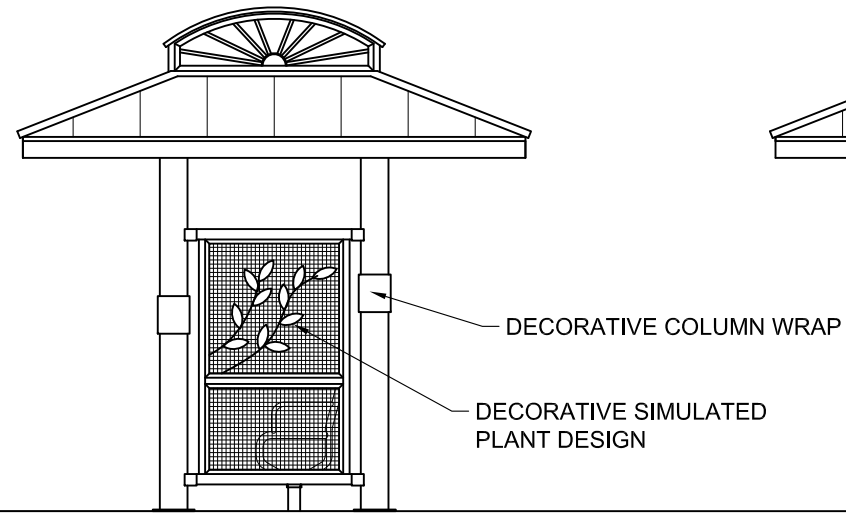

TYPE 2 STANDARD SIDE ELEVATION

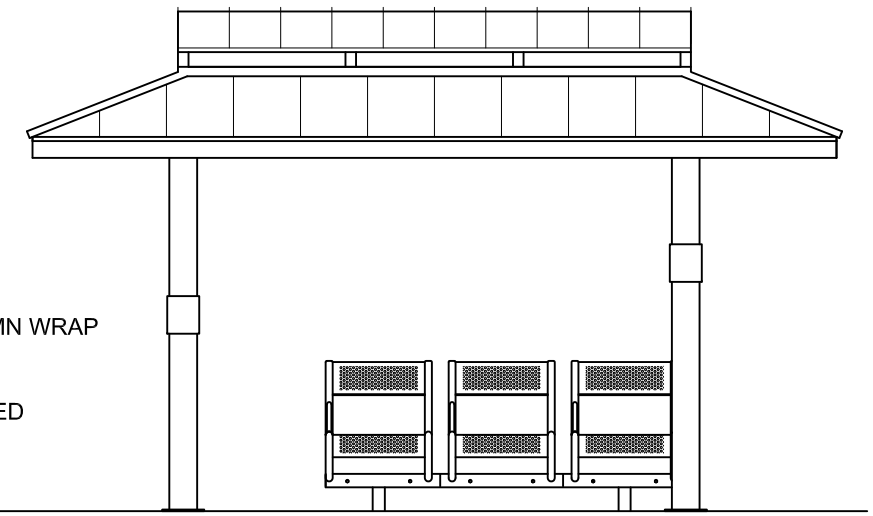

TYPE 2 ALTERNATE FRONT ELEVATION

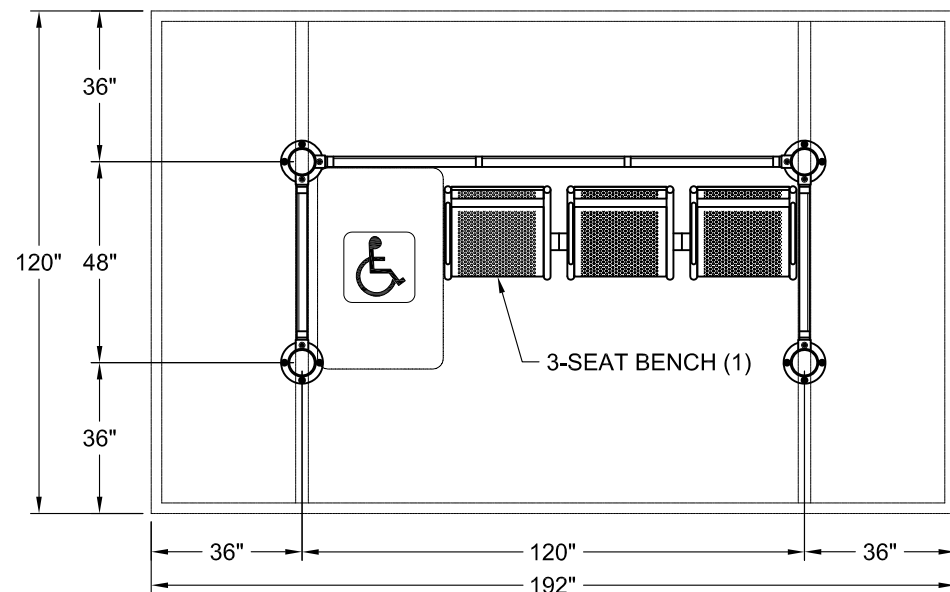

TYPE 2 STANDARD FLOOR PLAN
EASTBOUND STOP #1093
WESTBOUND STOP #1094

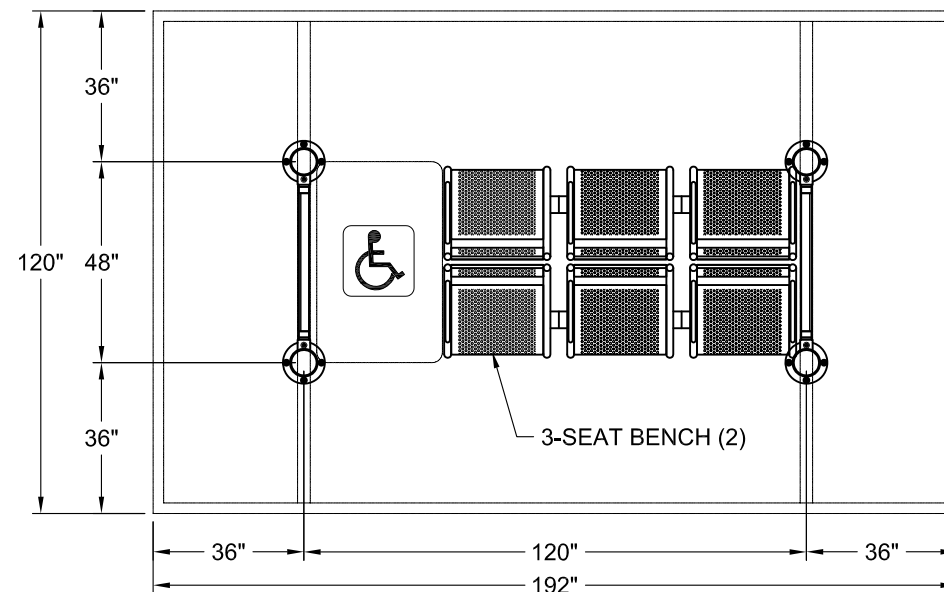

TYPE 2 ALTERNATE FLOOR PLAN
NORTHBOUND STOP #1111

NOTES:

- *ALL ALUMINUM CONSTRUCTION
- *WALL PANELS: 1/16" Ø ALUMINUM MESH, 1/2" O.C.
- *ROOF: .032" STANDING SEAM ALUMINUM
- *20-WATT SOLAR-POWERED LIGHTING SYSTEM

FINISHES:

- *POWDERCOAT RAL 5024 PASTEL BLUE: CURVED UPPER ROOF "CUPOLA"
STANDING SEAM ROOF METAL
- *POWDERCOAT RAL 6001 EMERALD GREEN: ROOF STRUCTURE & LOWER HIP
STANDING SEAM ROOF METAL
- *POWDERCOAT RAL 1021 RAPE YELLOW: DECORATIVE SUNBURST GRILL
- *POWDERCOAT RAL 5017 TRAFFIC BLUE: BENCHES

CUSTOM ARTWORK / DECORATIONS:

- *SIDE SCREENS TO HAVE FAUX ALUMINUM DECORATIONS SIMULATING RED GINGER STALK/LEAVES, RIVETED TO SCREENS AND FINISHED TO SIMULATE NATURAL DESIGN, DONE BY LOCAL MAUI ARTIST.
- *EACH COLUMN TO HAVE A DECORATIVE "RAT GUARD" WRAP, WITH TROPICAL DESIGN, FINISHED TO MATCH GINGER PLANTS ON SCREENS, RIVETED TO COLUMN. ONE WRAP PER SHELTER TO HAVE IDENTIFYING LOGO AND INFORMATION. BY LOCAL MAUI ARTIST.
- *SCREENS AND COLUMNS TO HAVE 2-PART EPOXY PRIMER AND 2-PART EPOXY URETHANE TOP COAT, TO MATCH EMERALD GREEN ROOFING, BY LOCAL MAUI ARTIST.
- *SEE SEPARATE ARTWORK PROPOSAL FOR DETAILS.



Tel (734) 207-9700 Fax (734) 207-7995
www.duo-gard.com

THIS DRAWING IS PROPRIETARY AND FOR THE SOLE USE OF OUR CUSTOMER AND MAY NOT BE COPIED OR REPRODUCED WITHOUT PRIOR WRITTEN CONSENT FROM DUO-GARD INDUSTRIES, INC.
LEAD TIME BEGINS UPON RECEIPT OF SIGNED SHOP DRAWINGS

APPROVAL SIGNATURE _____ DATE _____
X _____ / /

| | | | | | | |
|--------------|----------|--|------|------|--------------|---------|
| PROJECT NAME | | 9942 (8902-8904) COUNTY OF MAUI, HI, C/O ALLIANCE L.L.C. | | | | |
| DESCRIPTION | | 10' X 16' TYPE 2 TRANSIT SHELTER | | | | |
| PRJT ENG | PRJT MGR | DRW'G DATE | REV1 | REV2 | SCALE | PAGE OF |
| BDI | SJ | 4-1-11 | | | 1/4" = 1'-0" | 1 5 |
| DRWG # | | 9942-1 | | | | |